Rocketeer

1948

R. C. PUGH LIBRARY
NORTHWEST MISSISSIPPI JUNIOR COLLEGE
SENATOBIA, MS 38668

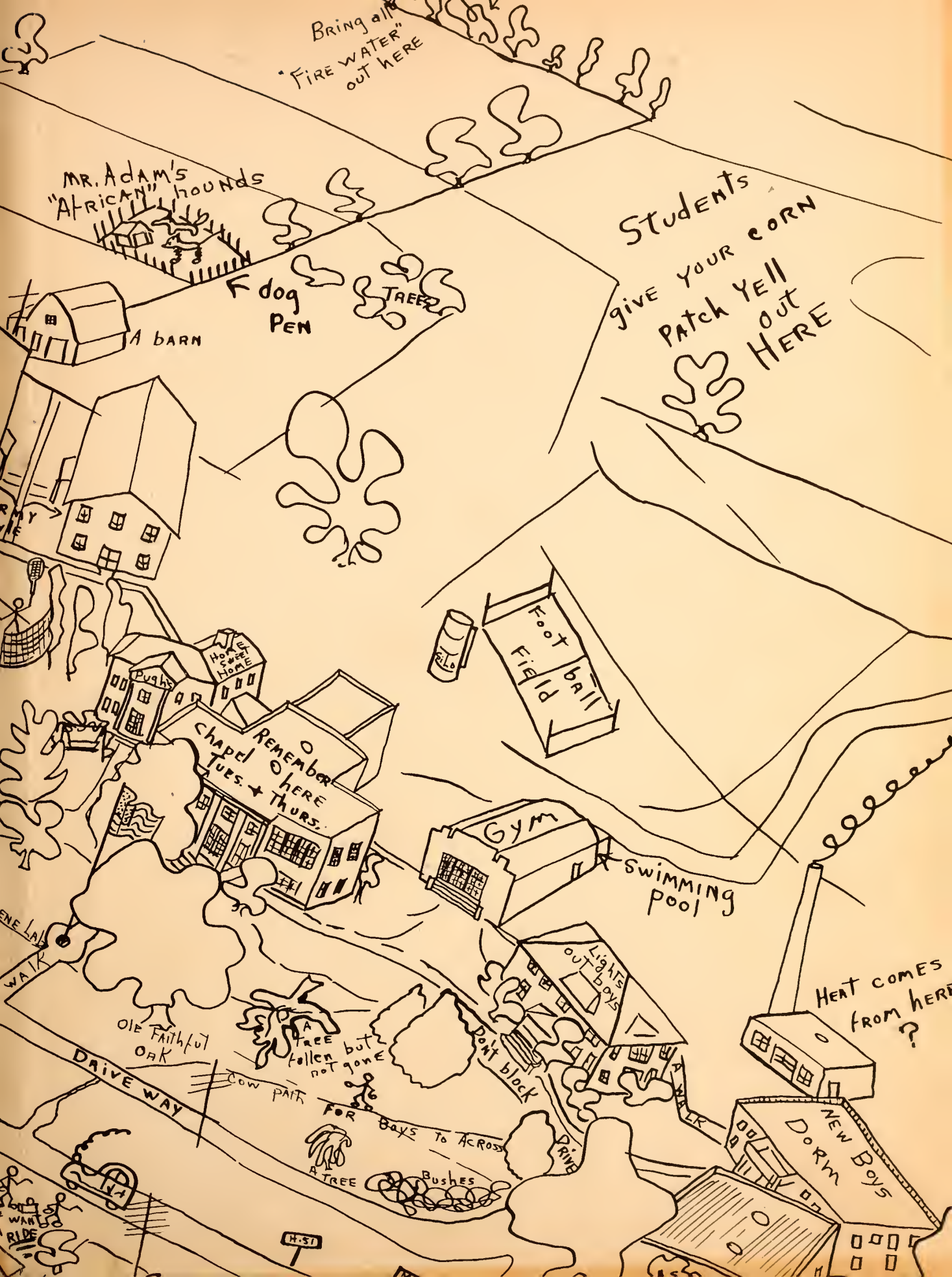
Bring all "Fire water" out here
Mr. Adam's "African" hounds
F dog pen
Trees
A barn
Students give your corn patch yell out here
Foot ball field
Pugh's
Home
Chapel here Tues. + Thurs.
Gym
Swimming pool
Lights out boys
Heat comes from here?
Ole Faithful Oak
A tree fallen but not gone
Cow path for boys to across
Don't block
Drive way
A tree
Bushes
New Boys Dorm
H.St

PUBLISHED BY THE STUDENTS

OF

NORTHWEST

The Northwest Annual

Lillie Jean Craig

Editor-in-chief

Jack Bickerstaff

Business Manager

The Rocketeer 1948

Dedi

tion

Because of his congeniality, generosity, patience, frankness, keen sense of humor, and mischievous grin, we fondly dedicate this 1948 Rocketeer to our red-haired High School Principal, Mr. J. A. Bullard.

James Andrew Bullard

Introducing

Northwest

President Roscoe C. Pugh

Synonymous with Mississippi education is the name of Roscoe C. Pugh. He is a native Mississippian and has devoted his life to the promotion of our state and national education. President Pugh received his B.A. degree from Millsaps College, Jackson, Mississippi and his M.A. degree from the University of Mississippi, Oxford, Mississippi. On July 17, 1948, he will have served his twelfth year as President of Northwest Mississippi Junior College and in this period the College has made more progress than ever before in its thirty-two years of existence. To the man who has brought Northwest to its present rating and to a great educator, the Rocketeer on behalf of the Student Body pays tribute.

Admini

M. L. Burks
College Registrar

Mrs. Estelle Bobo
Dean of Women

J. A. Bullard
High School Principal

ration

Mrs. Pugh
Bookkeeper

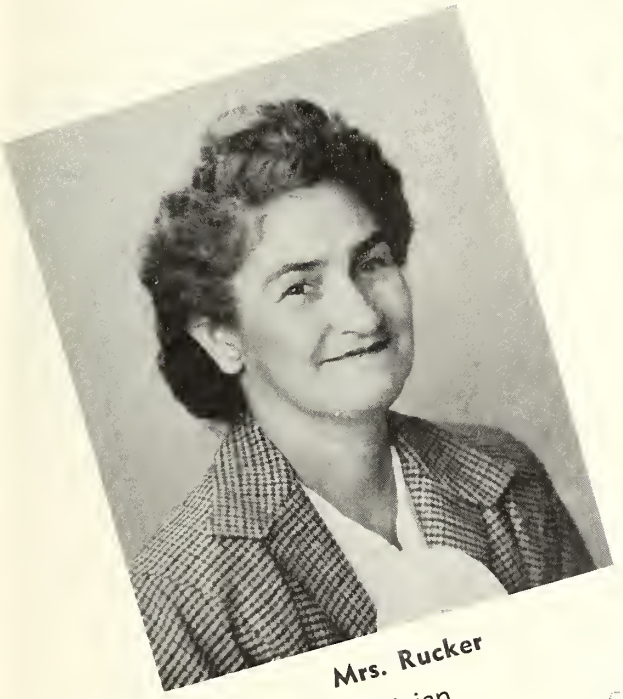

Mrs. Rucker
Dietician

Mrs Jack Cook

Miss Martha Crawford
Dining Hall Assistant

Roy Johnson
Political Science-
Commercial Law

Mrs. Burks
Assistant Registrar

Mrs. Ralph Jackson
Home Economics

Fa

H. I. Copeland
Social Sciences

Miss Anne Wyly
College English

Dees

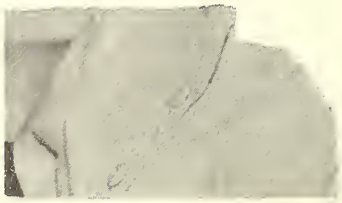

J. A. Bullard
High School Principal

lty

Miss Louise Reed
High School Social Sciences

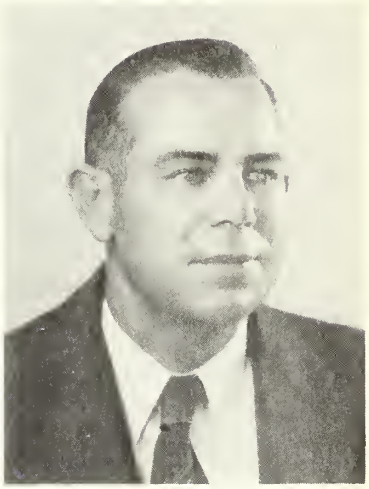

Frank Davis
Athletic Director-Science

Roy Johnson
Political Science-Commercial Law

Mrs. Ralph Jackson
Home Economics

Fa

K. V. Entrikin
Assistant Coach, Science, German

John Adams
Music

Mrs. G. E. Gully
Librarian

Mr. G. E. Gully
College Agriculture

Joe Miller
Agriculture

ulty Staff

Mary Faye Bre
Bill Har
Miss Anne W

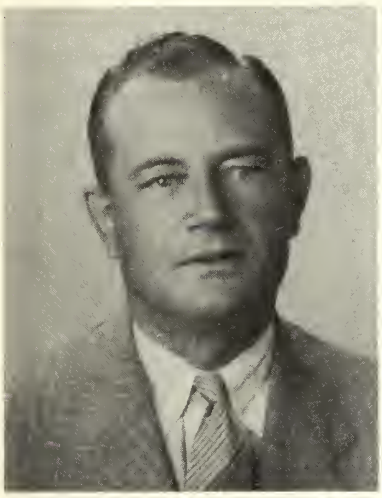

A. M. Adams
Vocational Agriculture

Durwood Taylor
Business

Miss Virginia Roseborough
Spanish-Commerce

O. B. Wooten
Agriculture

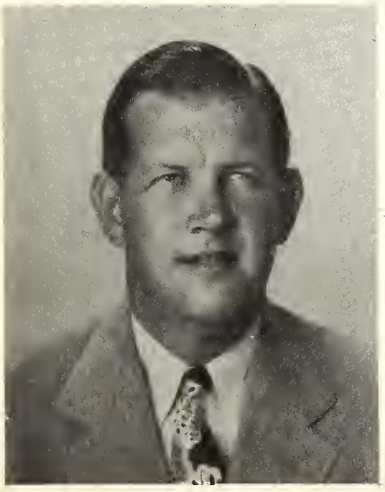

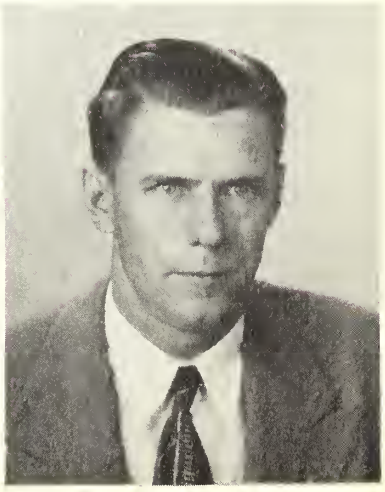

Paul Jones
Agriculture

Lillie Jean Craig
Editor-in-Chief

Jack Bickerstaff
Business Manager

Mary Fay Brewer
Associate Editor

Joan Lewers
Art Editor

Louise Lentz
Photographic Editor

George Hudspeth
Assistant Business Mgr.

Bonnie Ferguson
Club Editor

Sammie Horton
Sports Editor

Barbara Allen
Typing Editor

H. J. Coburn
Photographer

Annual [illegible]er Staff

Editor-in-chief—Lillie Jean Craig, ----------**Mary Faye Brewer**
Faculty Advisor—Miss Louise Reed ----------**Bill Hardin**
----------**Miss Anne Wyly**
Mary Fay Brewer, **Art Editor**—Joan [illegible] ----------**Dot** [illegible]
son, **Sports Editor**—Sammie Horton, **Photographic Editor**—Louise Lentz, **Photograhpers**—H. J. Coburn, Joe Looper; **Staff Members**—Otelia Horton, Dot Stanford, Julia Jones, Louise Walters, Annette Rushing; **Business Staff: Assistant Business Manager**—June Anne Shaw, William Hudspeth; **Typists**—Barbara Allen. Vera Ann Pounders, Fay Massey, Kathryn Boswell.

Mary Fay Brewer
Editor-in-Chief

Bill Hardin
Business Manager

Dot Stanford
Associate Editor

Bonnie Ferguson
Feature Editor

Walter Dean Vick
Sports Editor

Joan Lewers
Art Editor

H. J. Coburn
Photographer

Paper Staff

Editor-in-chief	Mary Faye Brewer
Business Manager	Bill Hardin
Faculty Advisor	Miss Anne Wyly
Associate Editor	Dot Stanford
Art Editor	Joan Lewers
Feature Editor	Bonnie Ferguson
Sports Editor	Walter Dean Vick
Columnists	Lillie Jean Craig
	Kathrine Boswell
	David Owens
	Louise Lentz
	Bonnie Ferguson
	Dot Stanford
	Mary Faye Brewer
Reporters	Julia Jones
	Rosie Gong
	Richard Scott
Business Assistants	Bobby Jean Bowden
	Camille Fisher
Circulation Managers	Bill Longest
	Lovie Rutherford

College

SOPHOMORE

FRESHMEN

High School

SENIORS

JUNIORS

SOPHOMORES

FRESHMEN

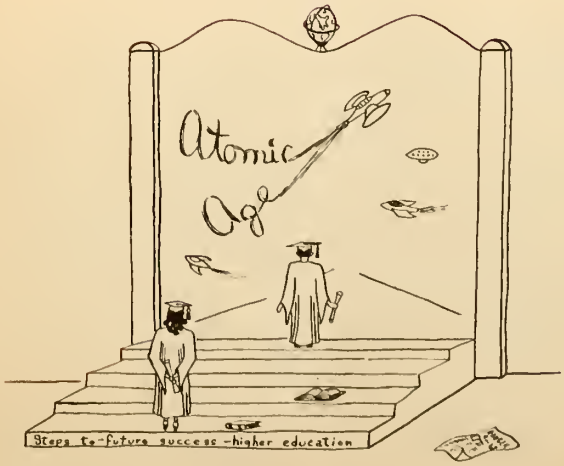

The Classes

Sophomores

Class Officers:

David Owens — Vice Pres.
Otelia Horton—Soc. Chairman
Larkin Conlee — Pres.
Marjorie Easley—Sec. & Treas
Hammon Scott — Reporter

Bill Connors
Clarksdale, Miss.

Horace Ashford
Belzonia, Miss.
Veteran's Club

James Aune 1-2
Water Valley, Miss.
Veteran's Club

Robert E. Beaty 1-2
Iuka, Miss.
Veteran's Club

Kenneth Bevvell
Thaxton, Miss.

Jack Bickerstaff
Grenada, Miss.
Rocketeer, 1-2
B.S.U. President
Veteran's Club

Mary Faye Brewer
Senatobia, Mississippi
Most Intellectual-1
Ranger Rocket Ed.-1-2
Rocketeer Associate Editor-2
Literati-1

Billy Brown
Belen, Mississippi
N.W. Club, 1-2

mores

Hugh R. Caldwell
Como, Miss.
Veteran's Club
Baseball 1-2
Basketball 2

ess

dent 1

Kelly Carter
Tyro, Miss.

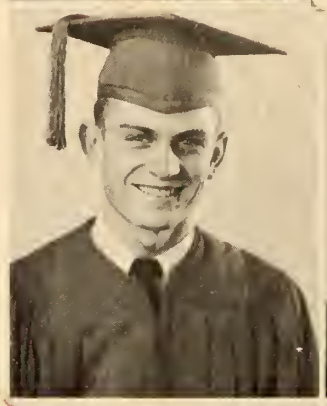

ames P. Caviness
Ashland, Miss.

James L. Clark
Pheba, Miss.
Veteran's Club

Gene Conlee
Thaxton, Miss.

Larkin F. Conlee, Jr.
Thaxton, Miss.
Class President 2
Veteran's Club

Walter Connelly
Ackerman, Miss.
Veteran's Club

Bill Connors
Clarksdale, Miss.

Lillie Jean Craig
Senatobia, Miss.
Associate Editor Ranger
Rocket 1-2
Rocketeer Editor 2
Literati 1

Gara Murriel Crawford
Bruce, Miss.
Home Economics Club

Price Darby
Batesville, Miss.
Veteran's Club

Thurman Davis
Coldwater, Miss.
Veteran's Club 1-2

Hubert Dickson
Thaxton, Miss.
Veteran's Club

Marjorie G. Easley
Houlka, Miss.
Sophomore Secretary
Women's Honor Council
Glee Club 1
Home Economics President

Beryl Ferguson
Pontotoc, Miss.

Bill Flynn
Love, Miss.
German Club 1

Wilson L. Flynn
Love, Miss.
Ranger Rocket Staff
Methodist Youth Fellowship Vice-President

James C. Glasgow
Tupelo, Miss.

Vance Helen Gossitt
Ripley, Miss.
Home Economics Club

Bill Gunn
Charleston, Miss.
B.S.U. Vice-President

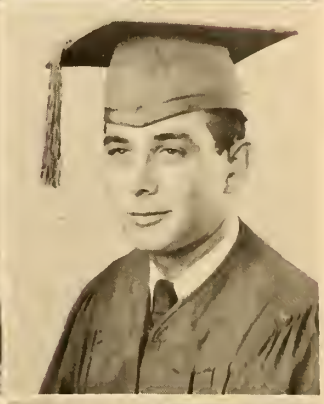

Leon Hannaford
Calhoun City, Miss.
B.T.U. Vice-President
B.S.U. Treasurer
Veteran's Club Secretary — Treasurer
Cheerleader
Calhoun Club President

William E. Hardin
Derma, Miss.
Veteran's Club
Calhoun County Club Vice-President
Business Manager Ranger Rocket

Edgar Harris
Grenada, Miss.
Veteran's Club

Ronald Harrison
Tiplersville, Miss.
Veterans' Club

Henderson C. Hawkins
Calhoun City, Miss.
Calhoun Club
Veterans' Club

Delbert Haynes
Ripley, Miss.
Veterans' Club

William Henson
Dumas, Miss.

Otelia Horton
Ripley, Miss.
Women's Council - Pres.-2
B.S.U. Council - 1-2
Cheerleader
Carnival Court Maid - 1
Social Chairman
B.T.U. Officer
Cutest Girl
Ranger Rocket Staff - 1
Rocketeer Staff - 1-2
Glee Club - 2
Football Maid
Miss Northwest

Sammie E. Horton
Maud, Miss.
Sports Ed. of Rocketeer - 1-2
Sports Ed. of Ranger Rocket 1
N.W. Club 1-2
Veterans' Club 1-2

George Hudspeth
Ashland, Miss.
Veterans' Club
Glee Club

Jerry Jones
Looxahoma, Miss.
Veterans' Club

William C. Kellum
Tupelo, Miss.
Veterans' Club

James C. Kelly, Jr.
Bruce, Miss.
Ranger Rocket Staff
N.W. Club
Veterans' Club
Calhoun Club

Arthur Kopf
Senatobia, Miss.

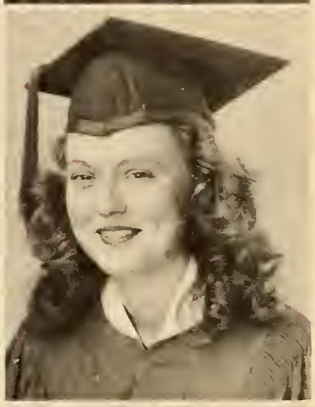

Bobbie Latham
Ethel, Miss.
Glee Club
Women's Council

William Carl Laughlin
Crenshaw, Miss.
Veterans' Club

James Richard Leverette
Senatobia, Miss.

William D. Longest
Bruce, Miss.
German Club
Calhoun Club

Eldon R. Lowe
Water Valley, Miss.
Veterans' Club

James Magers
Baldwyn, Miss.
Football 1, 2, Captain 2
Class Vice-President 1
Veterans' Club,
Vice-Pres. 2
N. W. Club, 1, 2

James E. Mason
Cedar Bluff, Miss.
Football 2
Veterans' Club 1, 2

Elmer W. Massey
Senatobia, Miss.

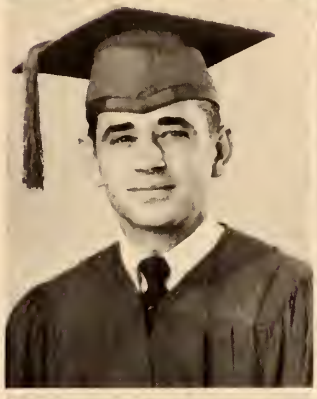

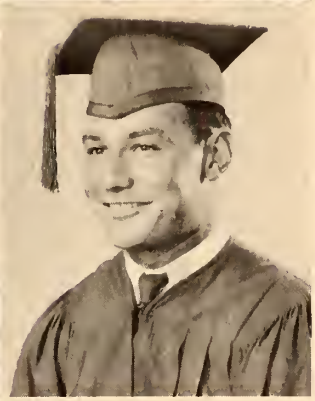

George K. Mayfield
Byhalia, Miss.
Football 1, 2
Basketball 1, 2
Baseball 1, 2
Veterans' Club 1, 2
M.Y.F.S.

Charles McKinnon
Independence, Miss.
Veterans' Club 1, 2

Thomas Larkin Mize
Como, Miss.
Y.M.C.A. President 1
Ranger Rocket Staff 1
Veterans' Club

Samuel D. Moore, Jr.
Memphis, Tenn.
Veterans' Club
Rocketeer Staff
German Club

Samuel L. Moore
Thyatira, Miss.
Veterans' Club

Everett B. Morgan
Ripley, Miss.
Veterans' Club

John Clyde Mullins
Charleston, Miss.
Football 1, 2
Basketball 1, 2
Baseball 1, 2
Veterans' Club
N.W.C.

Roy Nix
Smackover, Ark.
N.W. Club 2

James B. Oaks
Burnsville, Miss.

David (Dog) Owens
Teasdale, Miss.
Vice-Pres. of Veterans' Club
Vice-President of Class
Football 1, 2

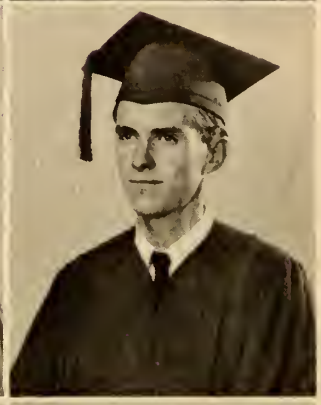

William M. Pace
Iuka, Miss.
Veterans' Club
German Club

James Russell Parker
Maud, Miss.
N.W. Club 1, 2
Basketball Manager 1
Football 1, 2

Gene Phillips
Como, Miss.
Veterans' Club

James Pride
Leighton, Ala.

Troy Lee Rainey
Corinth, Miss.
Cheerleader 2
Veterans' Club

Ruth Reed
Ripley, Miss.
Home Ec. Club
Glee Club

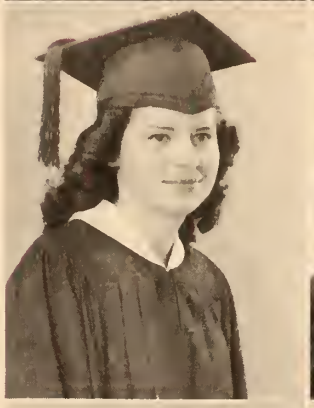

Jack Renick
Ashland, Miss.

Earl Rice
Charleston, Miss.
Class Reporter 1, 2
N.W. Club

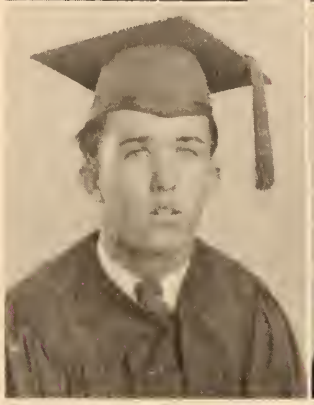

Glee Rutherford
Falkner, Miss.
Basketball Club 2
Y.M.C.A.
Tippah County Club

Tommy G. Sanders
Marks, Miss.
Football 2

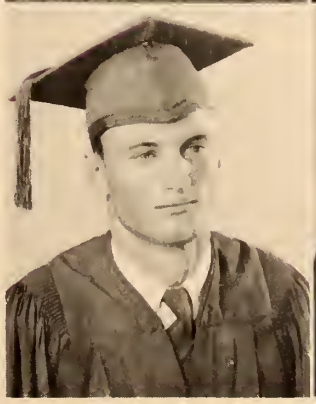

Hammon Scott, Jr.
Hernando, Miss.
Treasurer of Class
Veterans' Club 2

Richard Scott
Chicago, Ill.

Robert R. Sewell
Pontotoc, Miss.
Veterans' Club

James Ray Shappley
Falkner, Miss.
Veterans' Club

June Shaw
Coffeeville, Miss.
Football Maid, 1
Carnival Queen, 1
Glee Club, 2
B.S.U. Council 2
Ranger Rocket Staff
Rocketeer Staff
Editor of Summer Paper, 1
German Club

Frances Sidle
Pleasant Hill, Miss.
German Club

Albert Lee Smith
Charleston, Miss.

Dorothy Don Smith
Coldwater, Miss.

Dot Stanford
Marks, Miss.
Ranger Rocket Staff

Fresh

Prentiss E. Stone
Potts Camp, Miss.
Veterans' Club
NW Club

John Whitten Street
Dumas, Miss.
Veterans' Club

Clinton Taylor
Derma, Miss.

Walter Dean Vick
Grenada, Miss.
Most Intellectual
Ranger Rocket Staff
NW Club, 1, 2

J. C. Waller
Oxford, Miss.
Veterans' Club

Edward Warren
Union City, Tenn.

Bennie F. Weeks
Lula, Miss.
Veterans' Club President
Football 2
Baseball 1

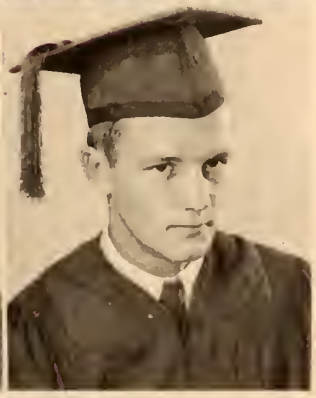

Don Whitten
Charleston, Miss.

Lucille Lamar Whitten
Hernando, Miss.

Robert Bailey Whitten
Hernando, Miss.
Football
Baseball

Milton C. Whitten, Jr.
Hernando, Miss.
Spanish Club
Veterans' Club

B. B. Wilson
Blytheville, Ark.
Football
Veterans' Club

Bruce Wilson
Blytheville, Ark.
Vice-President of Class
Spanish Club
Football "A" Club

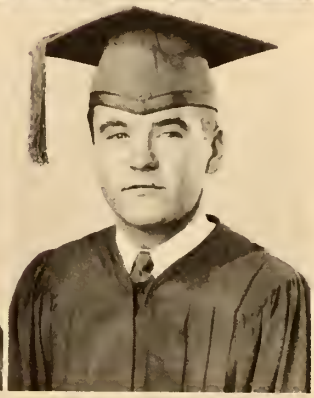

Rex Wilson
Oxford, Miss.

Charles R. Wood
Marks, Miss.
Football 1, 2
Veterans' Club
NW Club

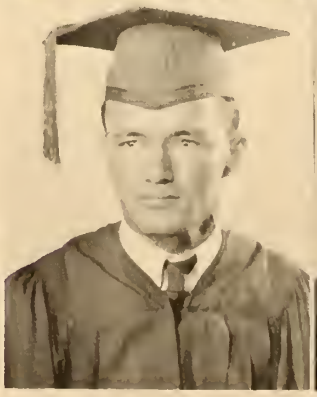

Fred Wren
Potts Camp, Miss.
Basketball 2
NW Club 2

Freshmen

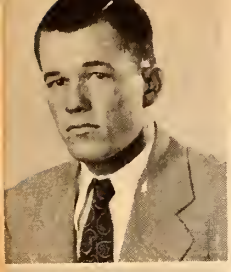

Benny Albritton
Charleston, Miss.

Dorothy Allen
Tiplersville, Miss.

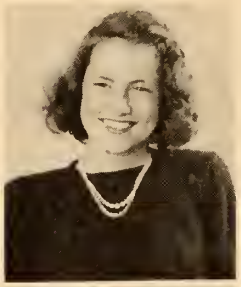

Juanita Babb
Senatobia, Miss.

Walter Earl Anthony
Tupelo, Miss.

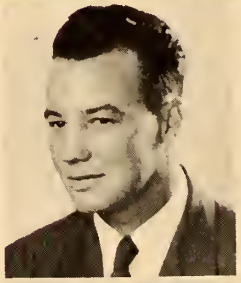

Bobby Baldwin
Como, Miss.

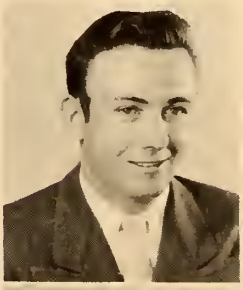

Dennis Baker
Pope, Miss.

Ernie P. Aune
Water Valley, Miss.

Allen Ball
Vardaman, Miss.

Malcolm M. Barnett
Holly Springs, Miss.

Freddie Autry
Ashland, Miss.

J. T. Bailey, Jr.
Como, Miss.

James M. Bennett
Blue Mountain, Miss.

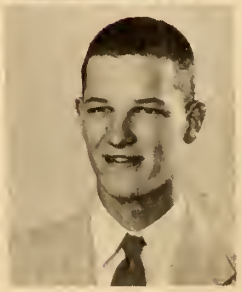

J. T. Barns
Tupelo, Miss.

Max Benoist
Coffeeville, Miss.

Leon Benson
Oakland, Miss.

Margaret Caldwell
Como, Miss.

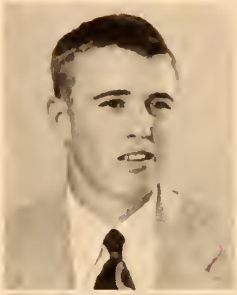

Pony E. Bullard
Burnsville, Miss.

George M. Caldwell
Charleston, Miss.

Toulman Boatwright
Holly Springs, Miss.

Lee Burns
Batesville, Miss.

Eugene Carter
Ripley, Miss.

Kathryn Boswell
Coffeeville, Miss.

Eloise Brandon
Coldwater, Miss.

Jimmy Chrestman
Calhoun City, Miss.

John T. Bouchillan
Pontotoc, Miss.

Ethel Brewer
Hernando, Miss

James L. Clark
Como, Miss.

Claschal Golden, Jr.
Looxahoma, Miss.

James Brewer
Miller, Miss.

Rosie Gong
Duncan, Miss

Nita Clements
Bruce, Miss.

Glynn Coleman
Senatobia, Miss.

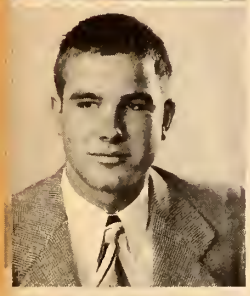

Jack Creely
Tupelo, Miss.

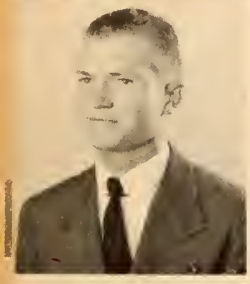

Billy Davis
Kennedy, Miss.

Eldridge Davis
Iuka, Miss.

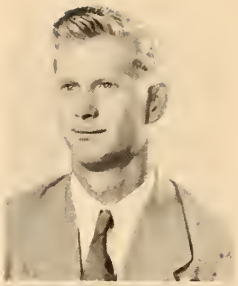

Elmer Davis
Iuka, Miss.

Albert Dickens, Jr.
Carthage, Miss.

John Dorris
Oakland, Miss.

John Duke
Clarksdale, Miss.

Ernie Dewey Elder
Blue Mountain,
Miss.

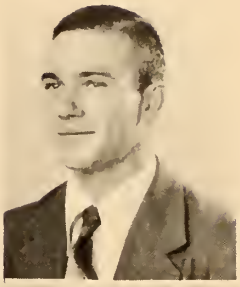

Robert L. Eoff
Looxahoma, Miss.

James Ferguson
Aberdeen, Miss.

Camille Fisher
Senatobia, Miss.

Max Benoist
Coffeeville, Miss.

Leon Benson
Oakland, Miss.

E. L. Higginbottom
Burnsville, Miss.

Dawn Goodwin
Senatobia, Miss.

Berry Ferris Hill
New Albany, Miss.

Mary Kathryn Graham
Independence, Miss.

Allen Gordon
Batesville, Miss.

Wanda Hill
Falkner, Miss.

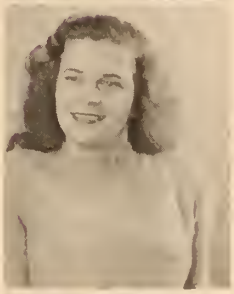

Mattie Mae Graham
Coldwater, Miss.

Harvey Gray
Water Valley, Miss.

Jim Hitt
Memphis, Tenn.

Kathryn Griffin
Senatobia, Miss.

M. D. Hall
Burnsville, Miss.

Preston A. Hooker
Thaxton, Miss.

Haschal Golden, Jr.
Looxahoma, Miss.

Freddie H. Harmon
Como, Miss.

Rosie Gong
Duncan, Miss

Neal Hoover
Olive Branch, Miss.

Gerald D. Hopper
Tiplersville, Miss.

Louise Horton
Tiplersville, Miss.

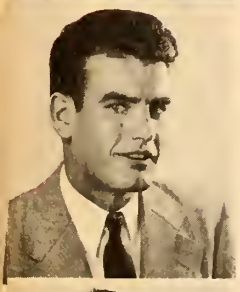

William Hudspeth
Ashland, Miss.

Laverne Hurt
Coldwater, Miss.

Toni Jenkins
Red Banks, Miss.

Barbara Ann Jepson
Senatobia, Miss.

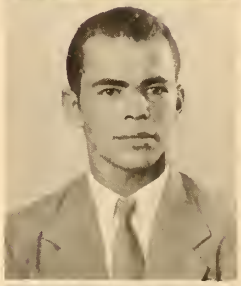

Donald Johnston
Courtland, Miss.

Harold H. Jones
Coffeeville, Miss.

Julia Jones
Coldwater, Miss.

Maurice Kelley
Oxford, Miss.

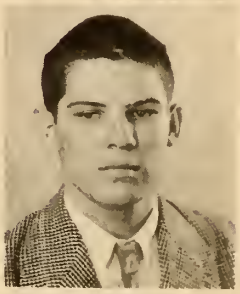

Raymond Kellum
Tupelo, Miss.

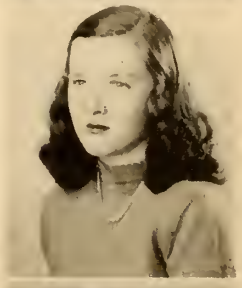

Joan Lewers
Looxahoma, Miss.

Claude Loury
Ashland, Miss.

Mary Lowrey
Memphis, Tenn.

Joe McNulty
Charleston, Miss.

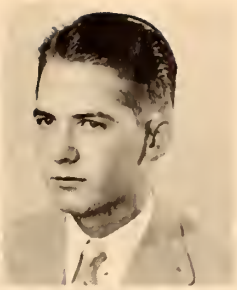

Billy Mathis
Walnut, Miss.

James W. Miller
Ripley, Miss.

Travis E. Lunceford
Sardis, Miss.

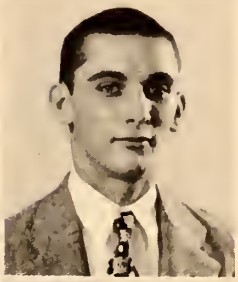

Jim McKie
Tyro, Miss.

Jodie Morris
Oxford, Miss.

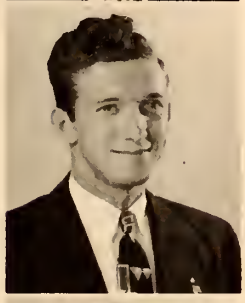

Horace M. Marlar
Brunsville, Miss.

Roy McMaster
Sarah, Miss.

Jeanette Jackson Mullins
Pontotoc, Miss.

John A. Marlar
Burnsville, Miss.

Jo Ann McMinn
Courtland, Miss.

Jean Murphree
Coffeeville, Miss.

Fay Massey
Olive Branch, Miss.

Angie Ruth McPhail
Slate Springs, Miss.

Sarah Mason
Senatobia, Miss.

Frieda Nabors
Chalybeate, Miss.

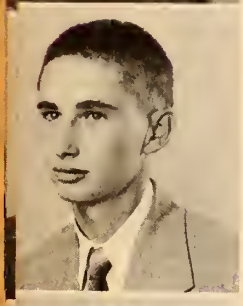

Bobby Neal
Caledonia, Miss.

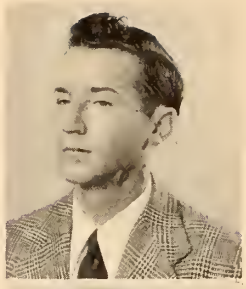

Roy Randle
Blue Mountain, Miss.

James Edward Nichols
Winborn, Miss.

Alton Renick
Hickory Flat, Miss.

Lanier Robison
Holly Springs, Miss.

Dewey D. Patrick
Senatobia, Miss.

Lovie Rutherford
Falkner, Miss.

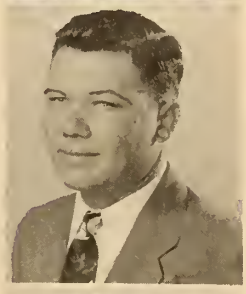

Elmer (Bud) Scott
Hernando, Miss.

Dorman Rains
New Albany, Miss.

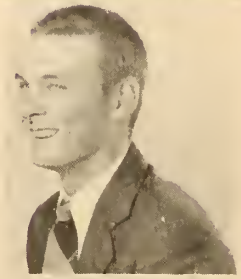

Lee Rutherford
Falkner, Miss.

Harry (Buck) Scot
Coldwater, Miss.

Mildred Rutherford
Falkner, Miss.

Hubert (Jug) Searcy
Coffeeville, Miss.

Charles B. Shankle
Charleston, Miss.

Wayne Vowell
Lambert, Miss.

Mary Ethel Stevens
Independence, Miss.

Rosemary Wade
Elliott, Miss.

Edward Earl Shook
Charleston, Miss.

Stella Mae Taylor
Pontotoc, Miss.

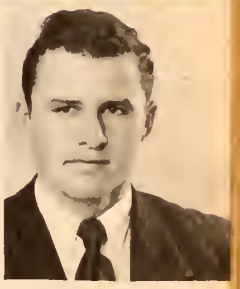

Johnny Waldrop
Randolph, Miss.

Nina Simpson
Blue Mountain, Miss.

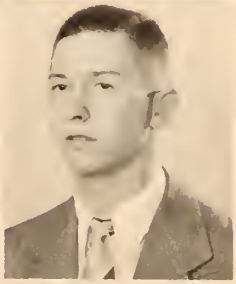

Hubert Tomlinson, Jr.
Holly Springs, Miss.

Ella Jean Whaley
Mt. Pleasant, Miss.

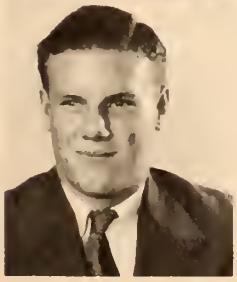

J. C. Smith
Blue Mountain, Miss.

Nina Treadway
Coldwater, Miss.

Richard Ward Whitaker
Tupelo, Miss.

William Gene Smith
Batesville, Miss.

Tom A. Vinson, Jr.
Love, Miss.

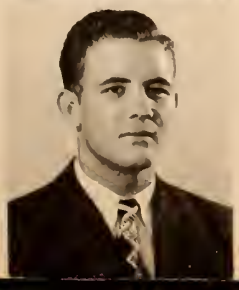

Bill Sowell
Olive Branch, Miss.

Sam White
Holly Springs,
Miss.

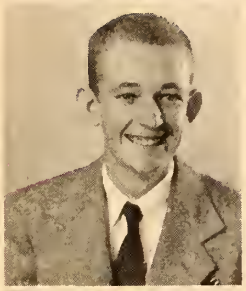

David Whitworth
Bruce, Miss.

Jessie Whitsell
Sarah, Miss.

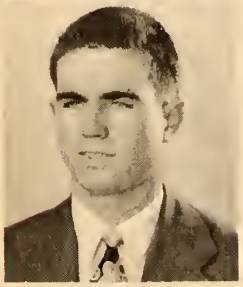

Haywood Wilkerson
Nesbitt, Miss.

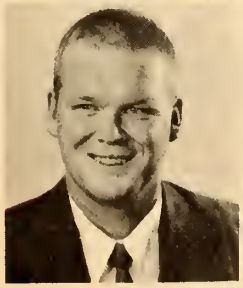

Harold Williams
Holly Springs,
Miss.

Erlene Wilson
Paynes, Miss.

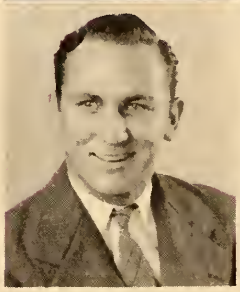

Leon Wilson
Banner, Miss.

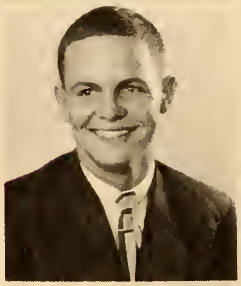

H. G. Winborn
New Albany, Miss.

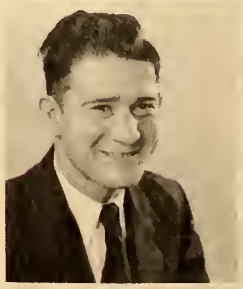

Howard Wooten
Sarah, Miss.

L. C. Yancey
Dumas, Miss.

High School

Barbara Allen
Hernando, Miss.

Dorothy Bailey
Coldwater, Miss.

Lee Caldwell Bizzell
Strayhorn, Miss.
FFA. President, 2, 3, 4
Class Vice-Presi
4-H Club Secret
Vice- President

Willie Jo Brandon
Senatobia, Miss.
4-H Club 1, 2, 3, 4

Whitsell
Miss.

Toyce Brown
Strayhorn, Miss.
FFA Reporter 4
4-H President 3, Sec. 2

Annie Childress
Senatobia, Miss.
Spanish Club 4

John Louie Coggin, Jr.
Courtland, Miss.

J. D. Covington
Coldwater, Miss.
Jr. State Guard 2
4-H Club 1, 2
Football 2
Basketball 1
Hi-Y 4

Seniors

Seniors

Eugenia Dickerson
Looxahoma, Miss.
Class Vice Pres. 1
4-H Club 3
Rockette 2
Home Economics Club 1
Glee Club 1, 4

Gene Embrey
Coldwater, Miss.

Jack Garrett
Sarah, Miss.
F.F.A. 1, 2, 3, 4

Eugene Giles
Strayhorn, Miss.
4-H Club 1 2, 3, 4 V. Pres. 3
F.F.A. Treasurer 3

Bobby Hitt
Memphis, Tenn.
Veterans' Club

Betty Holcomb
Shelby, Miss.

Joyce Lentz
Arkabutla, Miss.
4-H Club Secretary 2, Pres. 3, 4
F.H.A. Pres. 2
Class Reporter 4
Glee Club 4
Rocketeer Staff 4

Ramona May
Looxahoma, Miss.
Class Vice Pres. 1
Class Secretary & Treasurer 2

Seniors

Hazel McCrary
Senatobia, Miss.
4-H Club President 2,
Secretary 3, Vice-Pres. 4

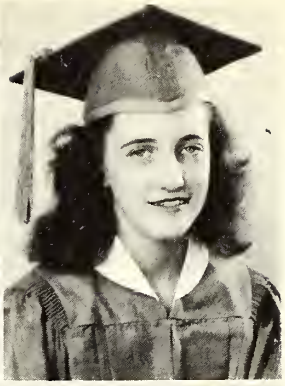

Helen Miller
Coldwater, Miss.

whi Hen

Vera Ann Pounders
Hernando, Miss.
Cheerleader 4
Women's Council Reporter 4
Class President 3, 4
Class Secretary 1
Rocketeer Staff 4
Y. W. A. Reporter 4

Deceased

Harold Lee Russwurm
Senatobia, Miss.
FFA Secretary 2, 3, 4,
Treasurer 1
Jr. State Guard, Cpl. 3

Annette Rushing
Senatobia, Miss.
Glee Club 4
Spanish Club 3
Home Ec. Club 4
Rocketeer Staff 4

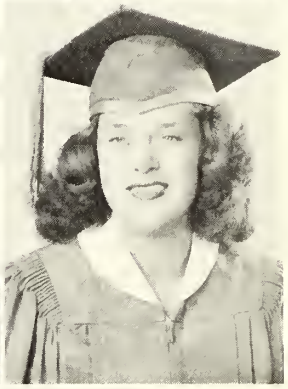

Rose Marie Stegall
Lula, Miss.
L. D. Secretary 3
Glee Club 4
Home Ec. Club 2

Jewel Rowland
Walnut, Miss.
Veterans' Club 4

Seniors

Eleventh Grade

Lucy Greer
Hernando, Miss.

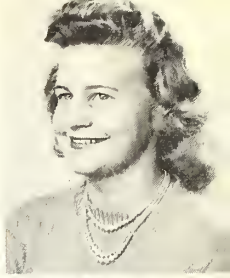

Charles Clark
Looxahoma, Miss.

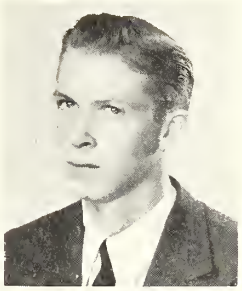

Frances Marie Haven
Senatobia, Miss.

Carolyn Acree
Marks, Miss.

H. J. Coburn
Memphis, Tenn.

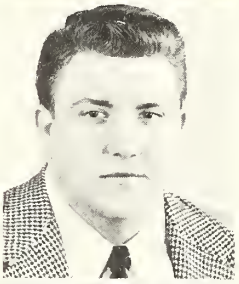

Sue Hunt
Senatobia, Miss.

Winfred Aiken, Jr.
Looxahoma, Miss.

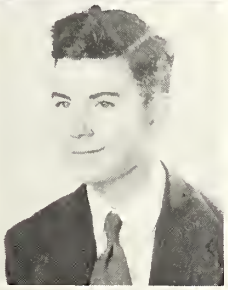

Jack Craig
Senatobia, Miss.

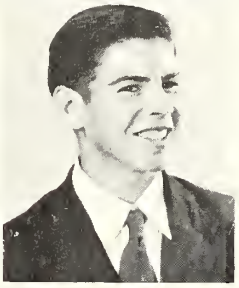

rt
iss.

Marcus Burks
Senatobia, Miss.

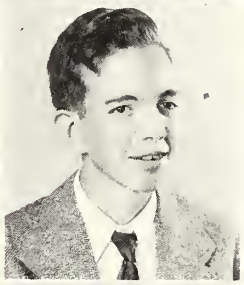

Betty Jean Crockett
Looxahoma, Miss.

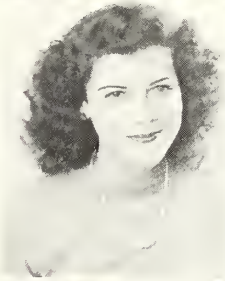

Louise Lentz
Arkabutla, Miss.

Billy Burford
Coldwater, Miss.

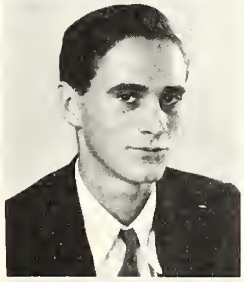

Lilly Edwards
Coldwater, Miss.

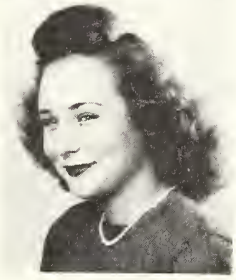

Katie Childress
Senatobia, Miss.

Eleventh Grade

Joy Yvonne Montgomery
Senatobia, Miss.

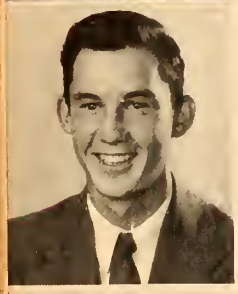

Robert Montgomery
Senatobia, Miss.

William Ogle
Coldwater, Miss.

Annette Rushing
Senatobia, Miss.
Glee Club 4
Spanish Club 3
Home Ec. Club 4
Rocketeer Staff 4

Joann Pearson
Senatobia, Miss.

H. L. Powers
Coldwater, Miss.

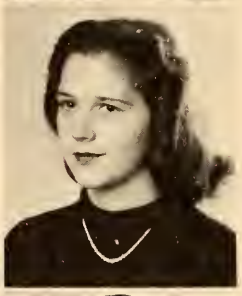

Mack Rucker
Ripley, Miss.

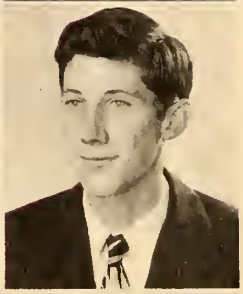

James Skelton
Memphis, Tenn.

Naomi Snyder
Senatobia, Miss

Wanda Joy Strickland
Sarah, Miss.

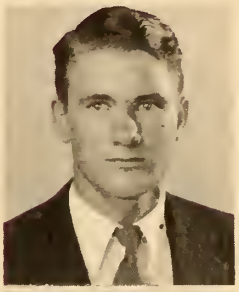

George Thomas
Sarah, Miss.

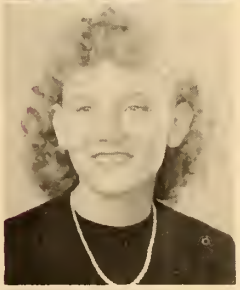

Mildred Toliver
Coldwater, Miss.

Mary Toliver
Coldwater, Miss.

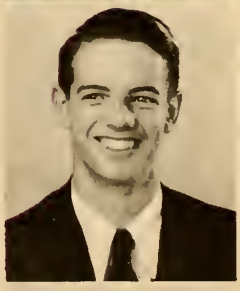

Jimmy Treadway
Coldwater, Miss.

Louise Walters
Sarah, Miss.

Tenth Grade

Maxine Dickerson
Looxahoma, Miss.

Sadie Eoff
Looxhoma, Miss.

Jewell Hurt
Coldwater, Miss.

Ophelia Hurt
Coldwater, Miss.

Annie Mae Langston
Hernando, Miss.

Carolyn Leers
Looxahoma, Miss.

Shirley Brown
Looxahoma, Miss.

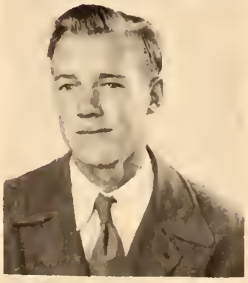

C. M. Coker
Sarah, Miss.

Louise Cox
Sarah, Miss.

Billie Crawley
Mt. Pleasant

Jeanette Crockette
Looxahoma, Miss.

Tenth Grade

William Mabry
Senatobia, Miss.

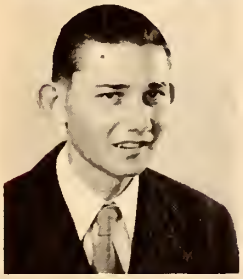

Van Mabry
Senatobia, Miss.

Velma Morris
Sarah, Miss.

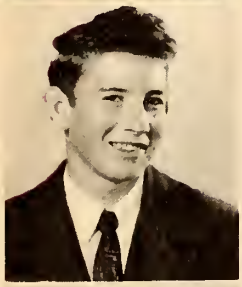

Emry McNiel
Hattisburg, Miss.

Leroy O'Neal
Sarah, Miss.

Betty Rowe
Senatobia, Miss.

Martha Rea Scott
Senatobia, Miss.

Harry Louis Thomas
West Point, Miss.

Mary Frances Thomas
Sarah, Miss.

Estle Vaughn
Coldwater, Miss.

Ninth Grade

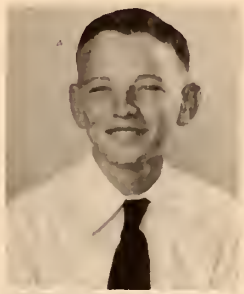

Frank Bizzell
Sarah, Miss.

Gladys Brewer
Crockett, Miss.

Joyce Brewer
Senatobia, Miss.

Joyce Brown
Coldwater, Miss.

Peggy Clark
Senatobia, Miss.

Mary Lou Craig
Senatobia, Miss.

Betty Edwards
Coldwater, Miss.

Charles Ray Embrey
Coldwater, Miss.

Faye Estess
Senatobia, Miss.

Lorena Frayser
Sarah, Miss.

Thomas Earl Huff
Sarah, Miss.

Shirley Hurt
Coldwater, Miss.

Ninth Grade

Clara Mae Linton
Senatobia, Miss.

Gladys O'Neal
Sarah, Miss.

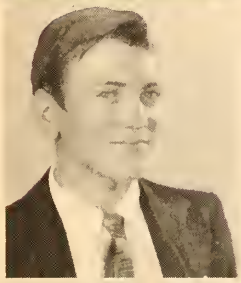

Robert Earl O'Neal
Senatobia, Miss.

Emily Clair Ray
Coldwater, Miss.

Betty Ann Rich
Senatobia, Miss.

Francis Rushing
Coldwater, Miss.

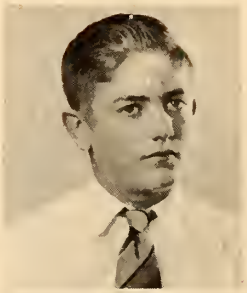

John Sinquefield
Senatobia, Miss.

Marie Snider
Senatobia, Miss.

Archie Lee Strickland, Jr.
Sarah, Miss.

Betty Sue Till
Marks, Miss.

Lillian Walters
Sarah, Miss.

Features

N.
W.
C.
Features
Beauties of 1948
Miss America
Hall of Fame
Intellectuals
A+ A+
A+ A+
A+ A+
Map of College

This year's Beauty Section is composed of fifteen girls selected by the student body and faculty. From this group of fifteen, the six most beautiful girls were selected by **Miss Barbara Jo Walker, Miss America of 1947.** The six most beautiful girls appear on the following pages in the order of their selection.

Miss Bobbie Jean Bowden

Miss Bobbie Latham

Miss Annette Rushing

Miss Betty Rowe

Miss June Anne Shaw

Miss Joan Lewers

Other Beauties

Miss Otelia Horton

Miss Camille Fisher

Miss Marjorie Easley

Miss Nina Simpson

Miss Jean Murphree

Miss Joy Montgomery

Miss Helen Miller

Miss Jeannette Crockett

Miss Joyce Brewer

Honor Students

Walter Dean Vick (College)

Mary Faye Brewer (College)

Barbara Allen (High School)

The Hal

Mary Fay Brewer
College

Joyce Lentz
High School

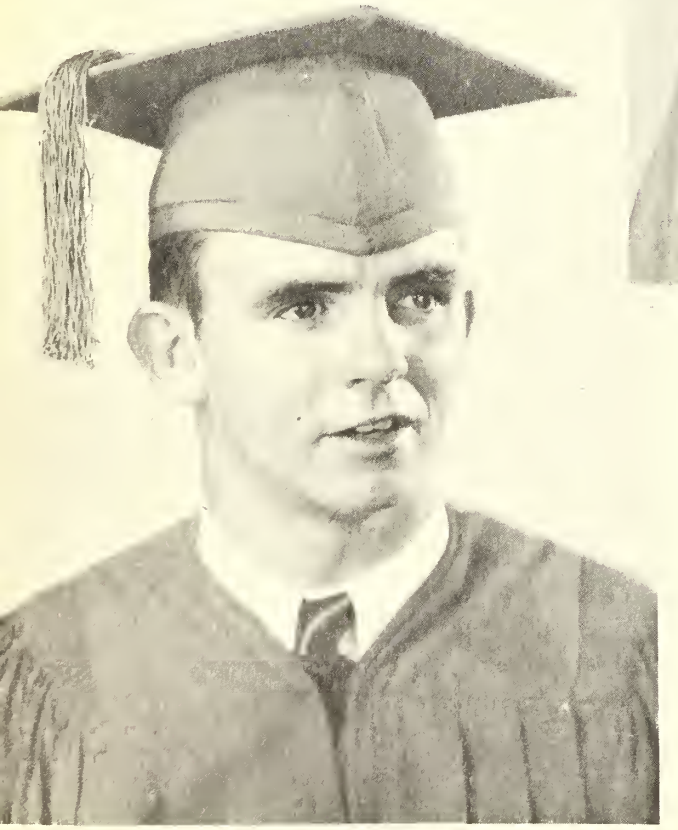

Walter Dean Vick
College

Selection for the Hall of Fame was made by a secret faculty committee. These are the students upon whom the highest honors of Northwest are bestowed.

f Fame

Lillie Jean Craig
College

Vera Ann Pounders
High School

Dorothy Stanford
College

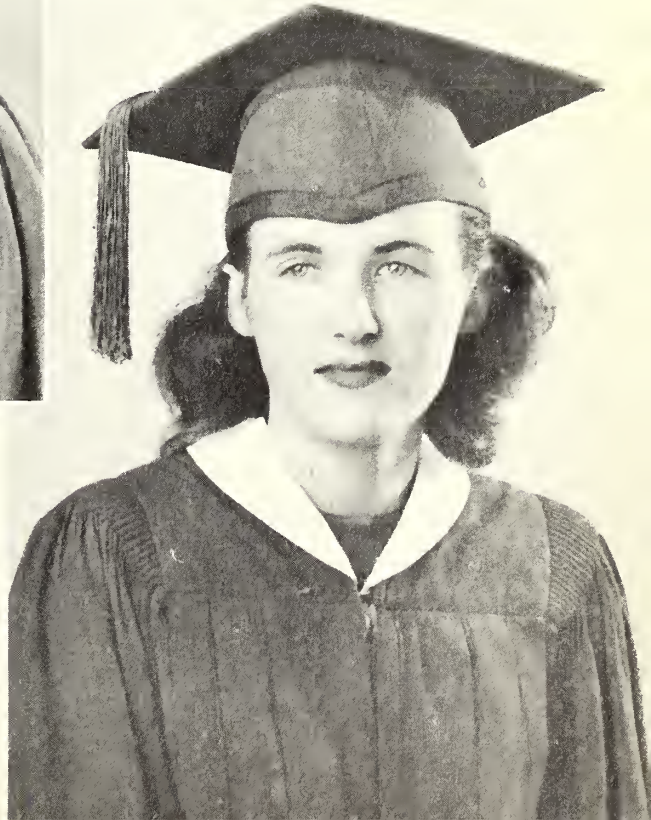

Their character, scholarship, leadership, and participation in extra-curricular activities have made their contribution to the college and the high school the most outstanding.

Mr. David Owens and Miss Otelia Horton were elected Mr. and Miss Northwest by popular vote of the student body.

Mr. and Miss Northwest of 1948

Organizations

Y.W.A.

Calhoun County

Español Club

4-H CLUB

F. M.

Y.M.C.A.

H-Y CLUB

Mrs. Estelle Bobo
Counselor

Marjorie Easley

Rosie Gong

Vera Pounders

Otelia Horton
President

Womens' Honor Council

Ruth Reed

Jean Murphree

Barbara Allen

Girls' Glee Club

First Row: Acree, Brewer, Dickerson, Gong, Gossett, Griffin.
Second Row: Hill, Horton, Jenkins, J. Jones, M. Jones, Latham.
Third Row: Lentz, McMinn, Reed, Rutherford, Sidle, Simpson.
Fourth Row: Stegall, Wade.

Members

Carolyn Acree
Ethel Brewer
Eugenia Dickerson
Marjorie Easley
Rosie Gong
Helen Gossett
Kathryn Griffin
Wanda Hill
Otelia Horton
Toni Jenkins
Julia Jones
Marjorie Jones
Bobbie Latham
Joyce Lentz
Frances McKinnon
Joann McMinn
Ruth Reed
Mildred Rutherford
Frances Sidle
Nina Simpson
Rose Marie Stegall
Rosemary Wade

Director, **Mr. John Hammond**

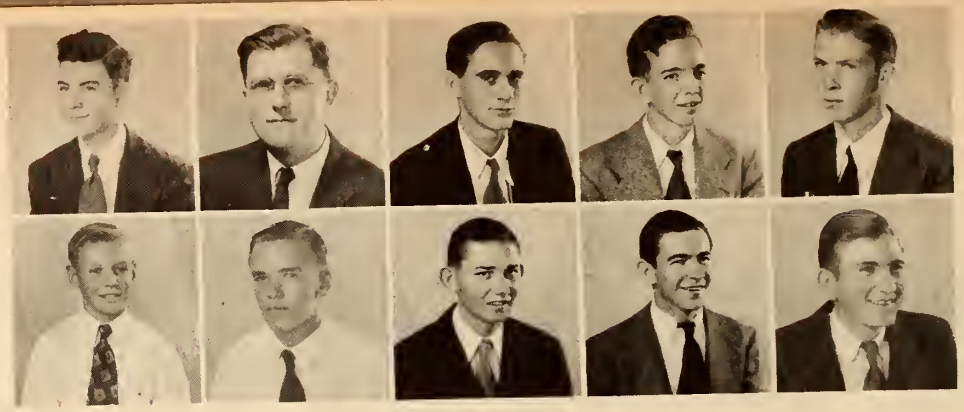

Hi Y Club

Members

Winfred Aiken
Mr. George T. Blanton
Billy Burford
Marcus Burks
Charles Clark
Charles Ray Embrey
Thomas Huff
Van Mabry
William Mabry
Gus O'Neal

OFFICERS

Marcus Burks ----------President
Winfred Aiken ----------Vice-President
Van Mabry ----------Secretary-Treasurer
Charles Clark ----------Reporter
Mr. George Blanton ----------Advisor

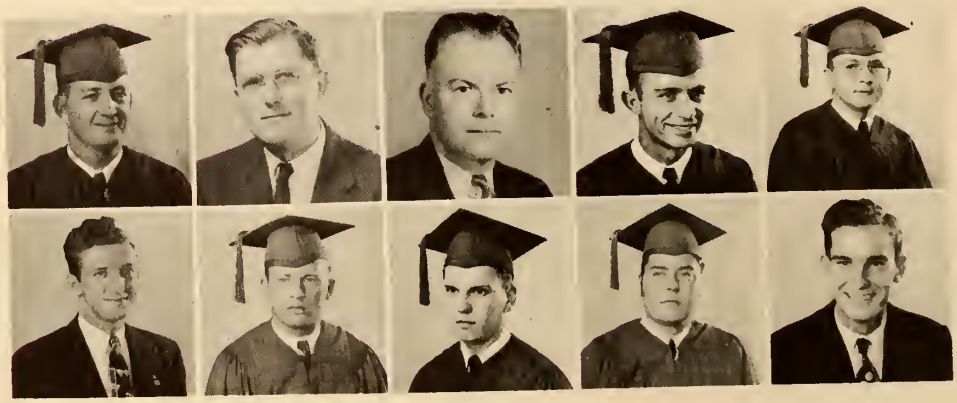

F. & A. M. CLUB

Members

Jack Bickerstaff
Mr. George T. Blanton
Mr. J. A. Bullard
Therman Davis
Bill Hardin
H. M. Marlar
Charles McKennon
S. D. Moore, Jr.
J. B. Oaks
D. D. Patrick

OFFICERS

H. M. Marlar ----------President
D. D. Patrick ----------Vice-Pres.
Jack Bickerstaff ----------Secy-Treas.
S. D. Moore, Jr. ----------Reporter
Mr. George T. Blanton ----------Advisor
Mr. J. A. Bullard ----------Advisor

The Y. M. C. A.

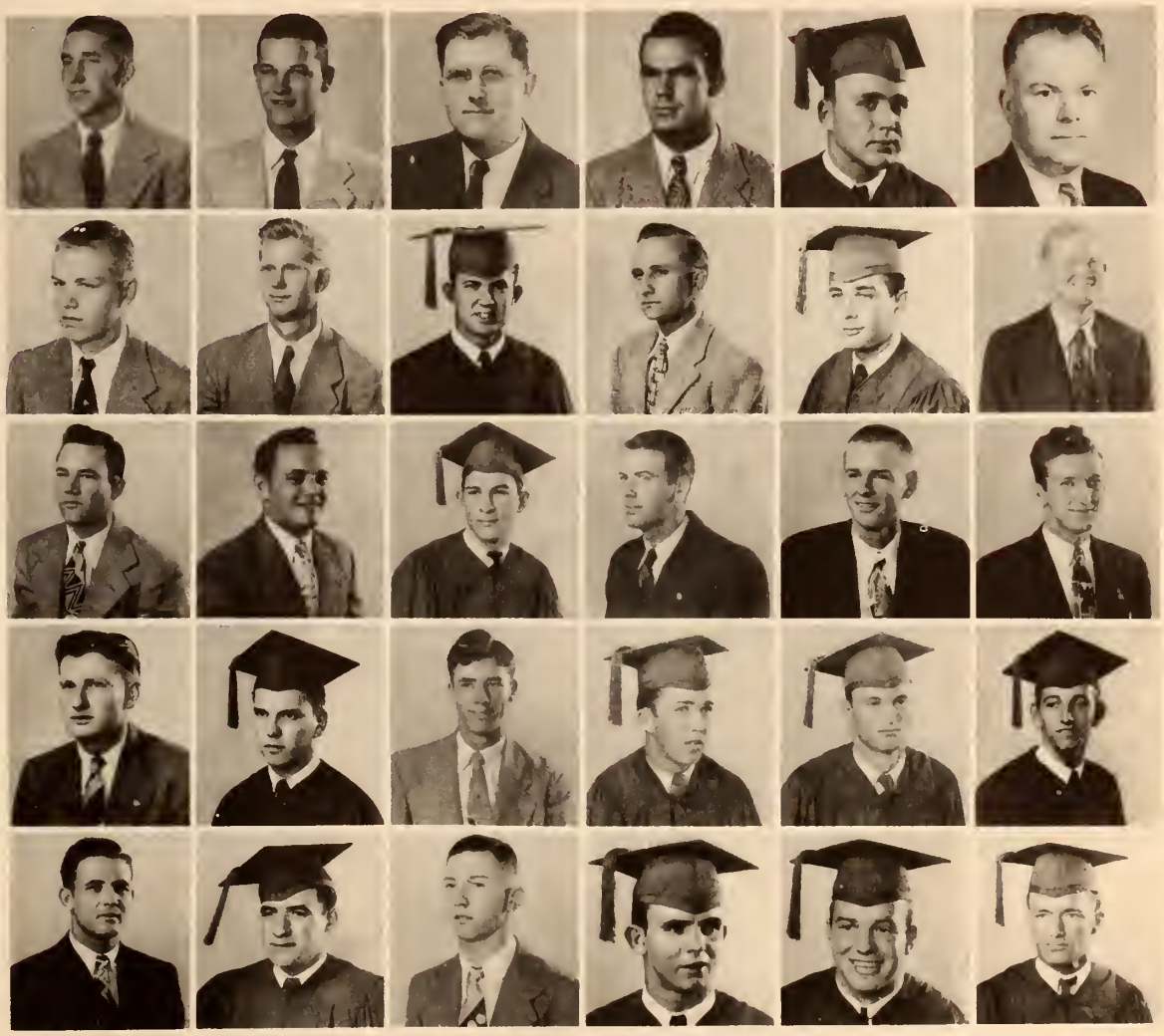

First Row: Anthony, Barnes, Blanton, Brewer, Brown, Bullard.
Second Row: Chrestman, Davis, Flinn, Gray, Hannaford, Hill.
Third Row: Hitt, Hoover, Longest, Lowry, Lunceford, Marlar.
Fourth Row: McNulty, Moore, Rains, Rice, Sanders, Smith.
Fifth Row: Sowell, Taylor, Tomlinson, Vick, Whitten, Wood.

Members

Earl Anthony
James T. Barnes
Mr. Blanton
James Brewer
Billy Brown
Mr. Bullard
Jimmy Chrestman
Elmer Davis
Wilson Flinn
Ernest Free
Harvey Gray
Leon Hannaford
Berry Hill
James Hitt
Neal Hoover
William Longest
Claude T. Lowry, Jr.
Travis Lunceford
Horace Marlar
Joe McNulty
Dan Moore
Dorman Rains
Earl Rice
Tommy Sanders
Albert Smith
Bill Sowell
Clinton Taylor
Hubert Tomlinson
Walter Dean Vick
Bailey Whitten
C. R. Wood

OFFICERS

Billy Brown ---------- President
C. R. Wood ---------- Vice-President
Horace Marlar ---------- Secretary
Walter Dean Vick ---------- Reporter
Mr. George T. Blanton ---------- Advisor
Mr. J. A. Bullard ---------- Advisor

Spanish Club

First Row: Acree, Babb, Burns, Brandon, Brewer, Childress.
Second Row: Graham, Griffin, Renick, Roseborough, Rutherford, L. Whitten.
Third Row: M. Whitten, Wilkerson.

Members

Carolyn Acree	Mary Kathryn Graham
Juanita Babb	Kathryn Griffin
Lee Burns	Alton Renick
McRae Burns	Mildred Rutherford
Eloise Brandon	Lucille Whitten
Ethel Brewer	Milton Whitten
Annie Childress	Haywood Wilkerson

OFFICERS

Kathryn Griffin ---------- President
Alton Renick ---------- Vice-President
Juanita Babb ---------- Secretary-Treasurer
Mildred Rutherford ---------- Reporter
Miss Virginia Roseborough ---------- Sponsor

Phi Sigma Mu

First Row: Brewer, Brown, Caldwell, Craig, Darby, Dickens.
Second Row: Ferguson, Gray, Hannaford, Harris, Hudspeth, Kelly.
Third Row: Mayfield, Rice, Sanders, Scott, Sewell, Vick.
Fourth Row: Whitsell, Wilson, Wood, Wyly.

Members

Mary Fay Brewer
Billy Brown
George Caldwell
Lillie Jean Craig
Richard Darby
Albert Dickens
Bonnie Ferguson
Ernest Free
Harvey Gray
Leon Hannaford
Edgar Harris
Troy Holliday
George Hudspeth
Barbara Jepson
James Kelly
Laura Laughlin
George Mayfield
Earl Rice
Mildred Rutherford
Tommy Sanders
Hammon Scott
Robert Sewell
Clinton Taylor
Walter Dean Vick
Jessie Whitsell
Bruce Wilson
C. R. Wood

OFFICERS

Clinton Taylor ---------- President
Hammon Scott ---------- Vice-President
Earl Rice ---------- Secretary-Treasurer
Lillie Jean Craig ---------- Reporter
Mary Fay Brewer ---------- Parliamentarian
Leon Hannaford ---------- Sergeant-at-arms
George Mayfield ---------- Page Boy

4-H Club

First Row: Aiken, F. Bizzell, L. Bizzell, Brandon, Brewer, J. Brown T. Brown; **Second Row:** Burford, Clark, Dickerson, Embrey, Frazier, Giles, Huff; **Third Row:** Hunt, Jackson, Langston, J. Lentz, L. Lentz, Linton, McCrary; **Fourth Row:** O'Neal, Powers, Ray, Rich, Rushing, Singuefield, M. Snider; **Fifth Row:** N. Snider, A. Strickland, J. Strickland, Till, Vaughn, Walters.

OFFICERS

Gene Giles ..... President
Joyce Lentz ..... Vice-President
Lee Bizzell ..... Vice-President
Winfred Aiken ..... Secretary-Treasurer
Mrs. Mildred Jackson ..... Sponsor

Members

Winfred Aiken
Frank Bizzell
Lee Bizzell
Willie Jo Brandon
Joyce Brewer
Joyce Brown
Toyce Brown
Billy Burford
Peggy Ann Clark
Edward Childress
Maxine Dickerson
Charles Embrey
Bernice Frayser
Lorena Frazier
Gene Giles
Thomas Huff
Mattie Sue Hunt
Annie Mae Langston
Joyce Lentz
Louise Lentz
Clara Mae Linton
Hazel McCrary
Gladys O'Neal
H. L. Powers
Emma Claire Ray
Betty Ann Rich
Frances Rushing
John Singuefield
Marie Snider
Naomi Snider
Archie Lee Strickland
Joy Strickland
Betty Sue Till
Estle Vaughn
James Vansickle
Louise Walters

Ca Athletics Club

First Row: Ball, Chrestman, Clements, Crawford, Hannaford, Hardin
Second Row: B. Hitt, J. Hitt, Kelly, Longest, Lunceford, McPhail
Third Row: Taylor, Wade, Whitworth, Wilson

Members

Allen Ball
R. T. Barton
Jimmy Chrestman
Nita Clements
Murriel Crawford
Ernest Free
Leon Hannaford
Bill Hardin
Bob Hitt
Jim Hitt
James Kelly
William Longest
Travis Lunceford
Angie McPhail
Clinton Taylor
Rosemary Wade
David Whitworth
Leon Wilson

OFFICERS

Leon Hannaford ---------- President
Billy Hardin ---------- Vice-President
Nita Clements ---------- Secretary-Treasurer
Ernest Free ---------- Reporter

4-H Club

First Row: B. Allen, D. Allen, Boswell, Brewer, Calk, Clements, Crawford
Second Row: Crawford, Crawley, Easley, Gong, Graham, Hill, Holcombe
Third Row: L. Horton, O. Horton, Jenkins, J. Jones, M. Jones, Lourie, Massey
Fourth Row: McMinn, McPhail, Murphree, Nabors, Pounders, Sidle, Simpson
Fifth Row: Stegall, Taylor, Till, Treadway, Wade, Wilson

Members

Barbara Allen
Dorothy Allen
Kathryn Boswell
Ethel Brewer
Eugenia Calk
Nita Clements
Martha Crawford
Murriel Crawford
Billie Crawley
Sybil Davis
Marjorie Easley
Rosie Gong
Mary Kathryn Graham
Wanda Hill
Betty Holcombe
Louise Horton
Otelia Horton
Toni Jenkins
Julia Jones
Marjorie Jones
Mary Lourie
Fay Massey
Joann McMinn
Angie McPhail
Jean Murphree
Freida Nabors
Vera Ann Pounders
Frances Sidle
Nina Simpson
Rose Marie Stegall
Stella Taylor
Betty Sue Till
Nina Treadway
Rosemary Wade
Erlene Wilson

OFFICERS

Nina Simpson ---------- President
Marjorie Easley ---------- Vice-President
Murriel Crawford ---------- Secy-Treas.
Vera Ann Pounders ---------- Reporter
Mrs. Eugenia Calk ---------- Sponsor

Athletics

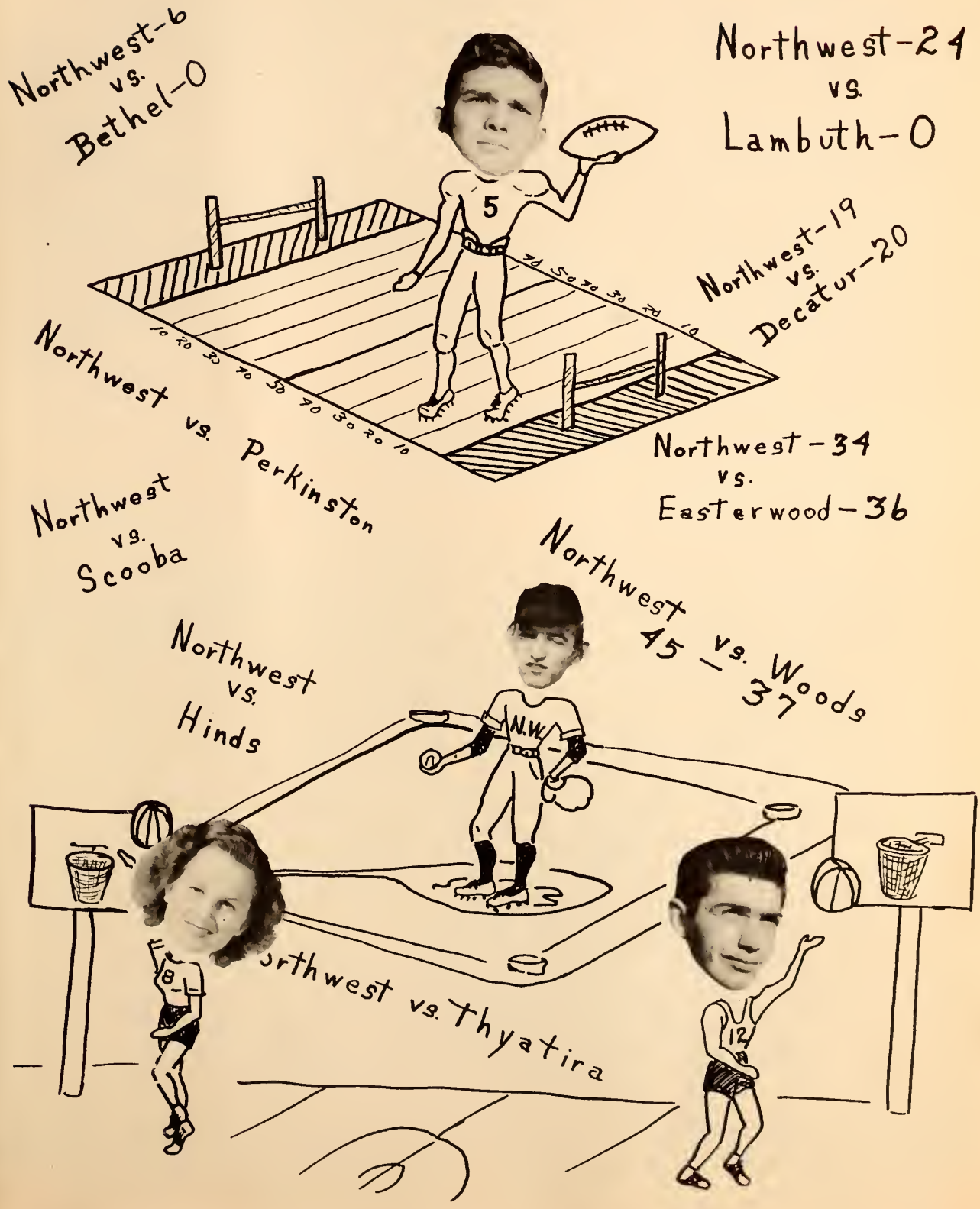
Northwest-6
vs.
Bethel-0
Northwest-21
vs.
Lambuth-0
Northwest-19
vs.
Decatur-20
Northwest vs. Perkinston
Northwest-34
vs.
Easterwood-36
Northwest
vs.
Scooba
Northwest
45 vs. Woods
37
Northwest
vs.
Hinds
Northwest vs. Thyatira

Jimmy Treadway

Otelia Horton

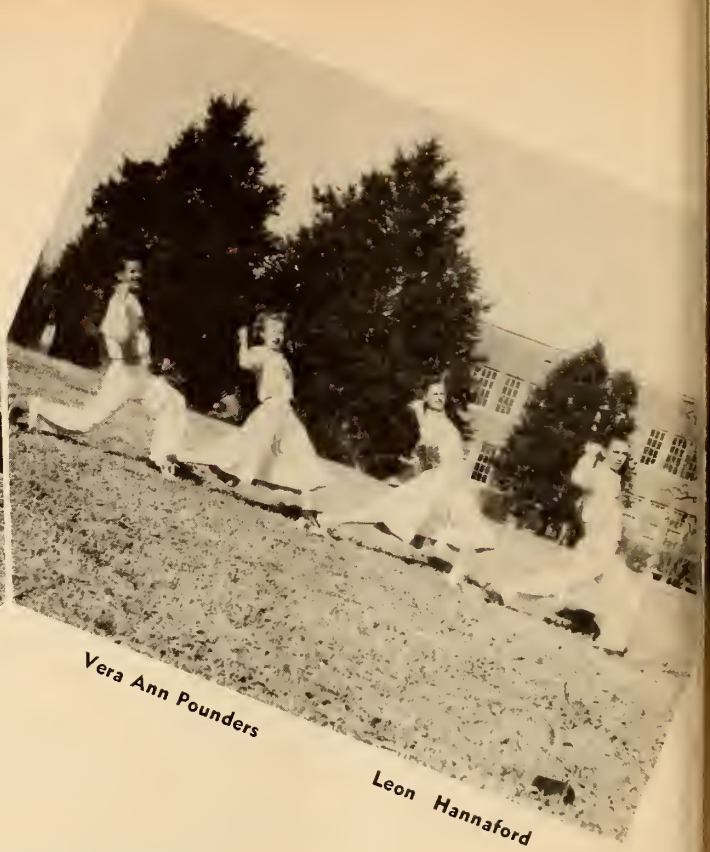

Vera Ann Pounders

Leon Hannaford

Cheerleaders

FOOTBALL QUEEN AND MAIDS

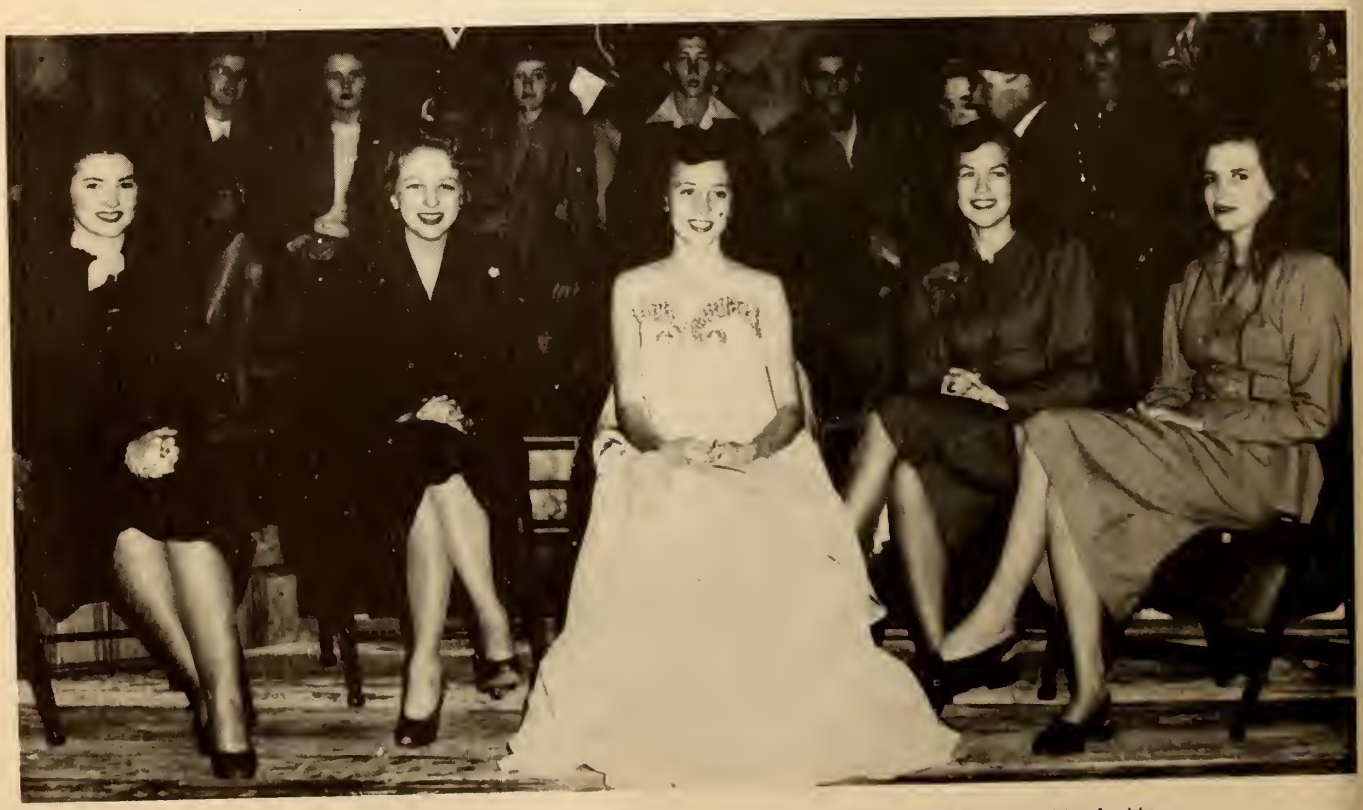

Queen, Janet Jackson; Maids: Bobbie Jean Bowden, Otelia Horton, Camille Fisher, Mattie Mae Graham

Coaches

Entrekin

Davis

Blanton

Football Squad

First row:
Boatwright, Gunn, Hoover, J. Kelly, H. Scott, Parker, Caviness-**Manager,** Shook, Sowell, Owens, Rice.

Second row:
Coach V. K. Entrekin, Vick Robison, Brewer, Wood, Brown, Stone, Mason, Pannell, Sanders, Majors, Wooten.

Third row:
Morris, B. Scott, Warren, Whitten, M. Kelly, Mayfield, B. B. Wilson, B. Wilson, Smith, Pride, Mullens, Horton, Nix, Coach Frank Davis.

1948 Lettermen

Smith
Sanders
Pride
M. Kelly
Wilson
Weeks
Horton
B. Scott
Rice
Gunn

Basketball Squad

First row:
Autry, Nichols, James Davis, Scott, Robison, Allbritton
Second row:
Coach Davis, Kelly, Kirk, Stone, Hellums, Wren, Hudspeth

First Team

Back Row: C. R. Woods, **Coach;** Marjorie Jones, Gladys O'Neal, Joy Strickland, Joy Montgomery, Vera Ann Pounders, Betty Till, **Manager.**
Bottom Row: Betty Ann Rich, Mary Lou Craig, Faye Estes.

High School Girls' Basketball

Second Team

Betty Till, **Manager;** Frances Rushing, Joyce Brown, Gladys Brewer, Betty Rowe, Emily Claire Ray, Joyce Brewer, C. R. Woods, **Coach.**

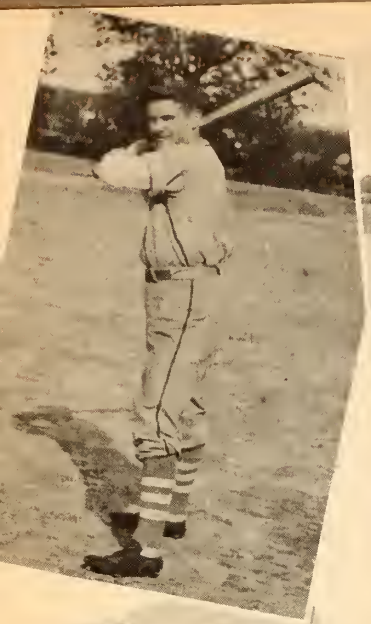

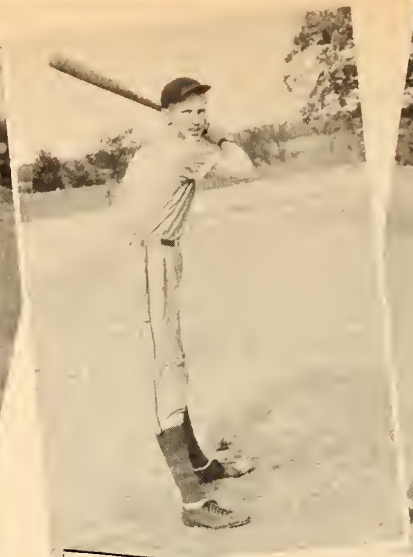

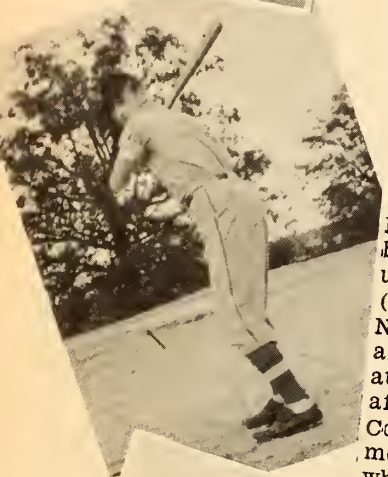

Errors Cost N.W. Championship In Baseball Games

Northwest Junior College Rangers closed a successful baseball season last Wednesday under the tuitorship of R. D. (Rab) Rodgers, who is leaving Northwest for Smackover, Ark., after one year of head coach at Northwest. The Rangers, after playing Scooba Junior College, Saturday, played Raymond Junior College Monday, who had a similar record as the Rangers, to whom would play Perkinston Junior College in the State Championship. Northwest won 6-1, going on to Perkinston and playing in the classic series.

Albert Smith, Northwest leading hurler of the year with 6 won against no losses, almost neared what all pitchers dream of and that's a no-hit, no-run game. In the third inning with one man out and a runner on first by virtue of an error, Stauter hit a Texas leaguer to right field, which fell in for a hit and [illegible] booted the ball [illegible] r a [illegible] the

a triple.

Among the teams that Northwest defeated this year and scores are: Goodman, 9-2 10-5; 12-7; Lambuth, Tenn., 19-7; C. B. C., Memphis, 13-3; Scooba, 11-9; 20-5; Moorhead, 4-3; 14-0; Raymond, 6-1; Perkinston in State Championship play-off, 6-1.

C. B. C., Memphis, heanded Northwest it's first defeat, 12-7, with Raymond its second, 12-5, and Batesville the third, 7-6, in 10 innings. Perkinston defeated Northwest twice in State Championship play-off, 12-1 and 6-1.

The players and their batting averages for the season (not counting the play-off series with Perkinston) are: Caldwell, 436; Weeks, 396; Caviness, 381; Mullins, 353; Kelly, 352; Lucas, 318; Vinson, 297; Scott, 260; Mayfield, 245; Smith, 241; M. Kelly, 176; Rice, 143; Wilson, 100. The team's batting average for the season is 320 with 10 victories and three losses, not counting the Perkinston play-off.

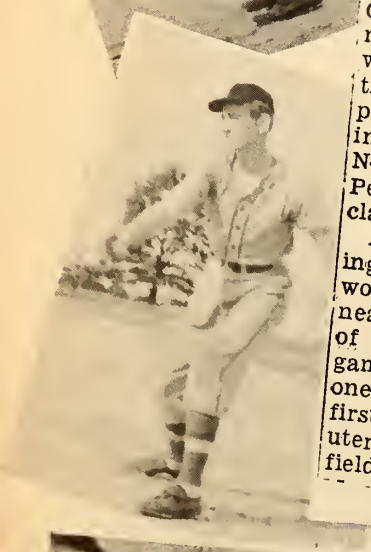

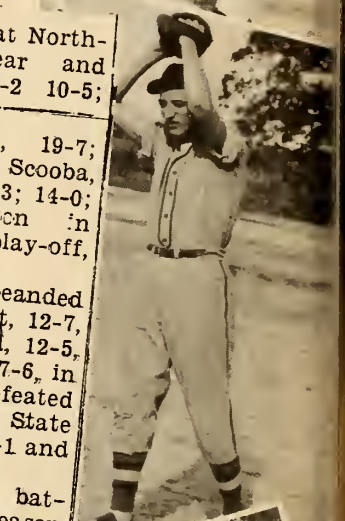

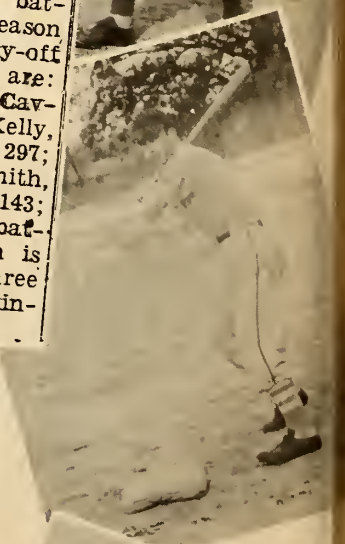

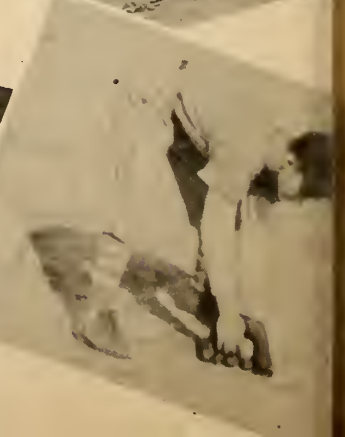

FRESHMAN DAY

GULF

YAFFE

SNAP SHOTS

TATE COUNTY DEMOCRAT

Painting **Photography** **Publications**

Hal Spragins, Jr., Owner

Operators

Northwest Photographers

Senatobia, Mississippi

Compliments of

WARREN'S SHOE SHOP

Senatobia, Mississippi

Compliments of

HOLCOMBE DRY CLEANERS

Senatobia, Mississippi

H. M. Holcombe Jr. and J. C. Holcombe

DRS. W. D. SMITH
and
ETHELYN SMITH

Senatobia, Mississippi

Phone Res. 3513, Office 3511

Mary Lou Craig
Joy Montgomery
Louise Cox
Maxine Dickerson
Joann Pearson
Dorothy Stanford

Winfred Aiken
Charles Humphreys
James Brewer
Robert Eoff
Clinton Taylor
James Pride

CROWN BEARER ..... **CHARLES BURKS**
FLOWER GIRLS ..... **ALICE WALKER, ROBERTA WILSON**
TRAIN BEARERS ..... **DAVID ADAMS, JAMES DAVIS**

Compliments

of

NORTHWEST

JUNIOR COLLEGE

To The Roc

GLORIA THEATER

For the student's Pleasure

The best shows of the year

Senatobia, Mississippi

PICTORIAL
YEARBOOKS
by
MYERS & CO.
INC.
Pictorial Press
TOPEKA,
KANS.

R. C. PUGH LIBRARY
NORTHWEST MISSISSIPPI JUNIOR COLLEGE
SENATOBIA, MS 38668